Schnuddel muddel

♩ = 60 Original: Kapo VI (B-moll)
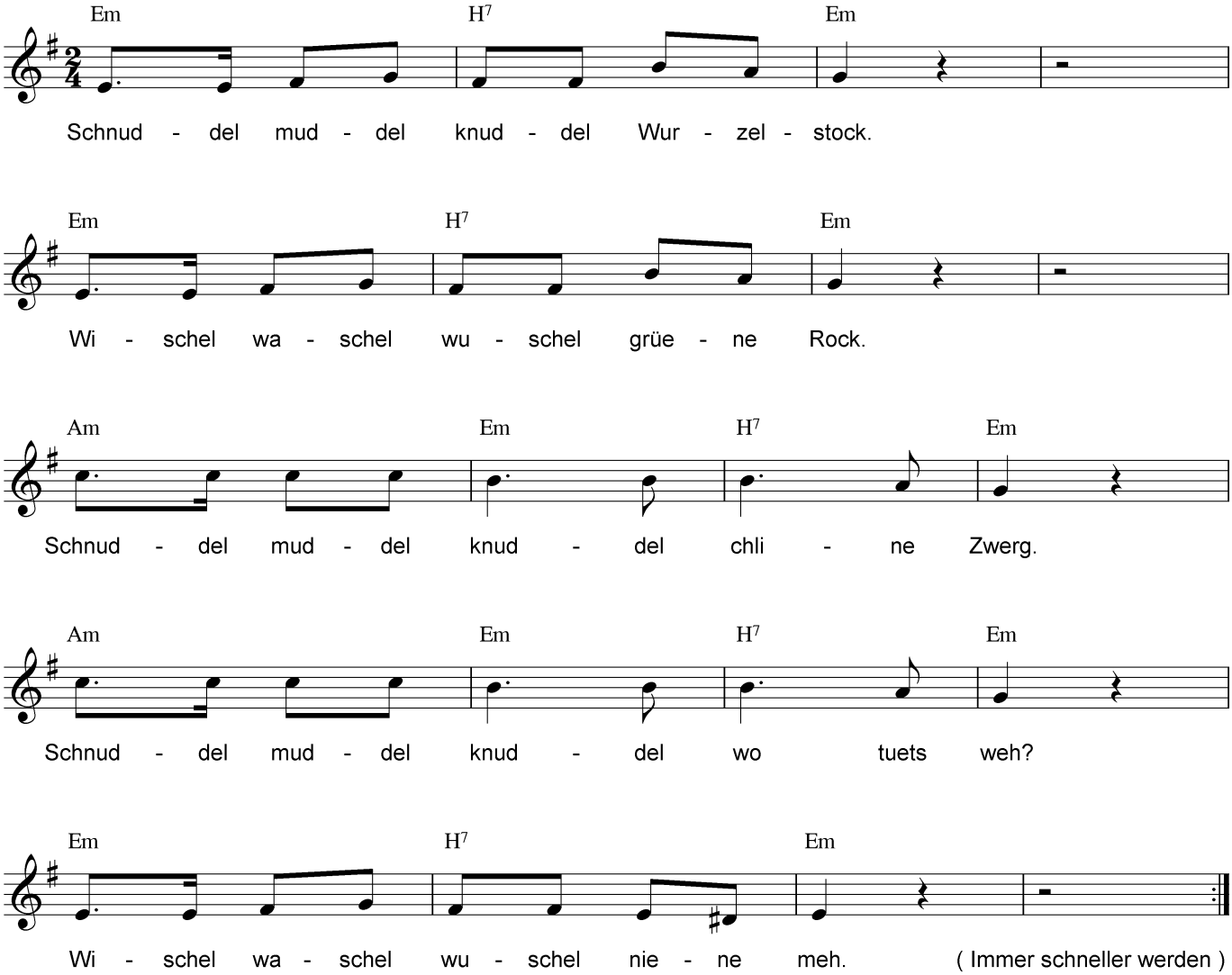
Karin & Peter Glanzmann